THE BEACON
University of Rhode Island

ENTERED AT THE POST OFFICE IN WAKEFIELD, R. I. AS SECOND CLASS MATTER

Kingston, R. I. WEDNESDAY, DECEMBER 15, 1965 VOL. LXI NO 12

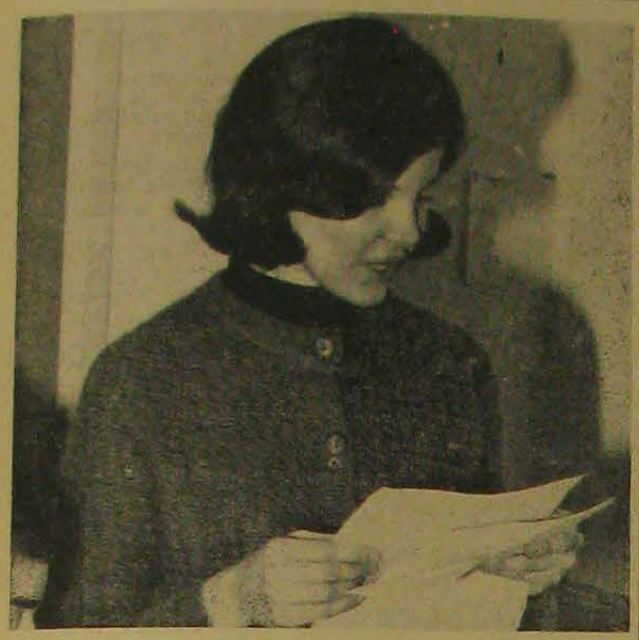

ROSALIE LA PIETRA

BEACON Elects New Executives

Heading a staff of women editorial executives for the coming year will be Rosalie LaPietra, whose term of office begins today.

Miss LaPietra was selected editor-in-chief by the BEACON board the paper's governing body, last Friday afternoon.

Before assuming the editor-in-chief's position Miss LaPietra, an honor student majoring in English, minoring in Journalism was News Editor, and last year served as Features Editor. She is also a member of the Union Board of Directors and is chairman of the Board's Public Relations Council, Alpha Delta Pi's scholarship chairman, Junior Counselor, and a member of Kappa Delta Pi Educational Honor Society.

Julie Altman, a junior in Tucker Hall, was elected managing editor. Miss Altman, a journalism-political science major and a speech minor, has been news director for WRIU during her freshman and sophomore years, is also a member of the women's residence hall advisory board this year, and Hillel.

Marcia Eisenberg, currently a BEACON reporter, was appointed News Editor. Miss Eisenberg, a junior majoring in English and minoring in Journalism, is a member of the AWS Judicial Board, Kappa Delta Pi, Educational Honor Society, Junior Counselor, AWS Activities Committee Chairman, and a member of Sigma Delta Tau Sorority.

Allen Meshekow, a sophomore pre-med major, was elected sports editor.

Michael Millman, a sophomore advertising and marketing major, was elected advertising manager by the board. Mr. Millman, a member of Alpha Epsilon Pi fraternity, is also a member of the tennis team.

William McClellan, a junior majoring in business economics was appointed business manager. Mr. McClellan, a member of the Union and Music and Arts Committee, Phi Kappa Psi Fraternity, the Economics Honor Society, Omicron Delta Epsilon, and is Business Manager of the

(Continued on page 4)

Horn Tells Senate:

'Lack of Communication Endangers URI's Image'

There is a great lack of communication between students, faculty and administrators at URI, Dr. Francis H. Horn told the Student Senate Monday evening.

This problem has resulted in editorials, headlines and demonstrations, Dr. Horn continued, which endanger the University's favorable image. When papers throughout the state report some of these problems to the voters, they create the possibility of URI's loss of grants of money needed to operate the school. A more satisfactory solution might be achieved by discussion between students and administrators before airing problems to the public, President Horn said.

Dr. Horn cited the opportunities open to the Senate to establish better relations with administrative officials. Communication between the two has not been adequate, Dr. Horn re-emphasized.

The purpose of a college, Dr. Horn said, is to disseminate knowledge, to "teach students to think." It should help them to develop the habit of continuing their education beyond the classroom. A university, at the same time has an added dimension, which is the advancement of knowledge through exposure of professors' work to the marketplace for testing.

This is not a matter of the "publish or perish" policy at some schools where professors failing to publish their work are either dropped from the faculty or kept from advancing, Dr. Horn said. Rather, he continued, it is necessary that occasionally, a professor submit his ideas to a professor submit his ideas to a group other than students for a critical appraisal in order to test their worth.

"It is not always necessary for students to communicate with their teachers outside of class in order to be stimulated by them." Dr. Horn suggested. Few teachers are able to talk with more than about five percent of their students, yet many more find value from their class contacts.

Criticism about graduate assistants teaching courses is

(Continued on page 5)

Drill Team Chief Denies Anonymous Hazing Charge

by Julie Altman

The head of the Kingston Guard Drill Team expressed concern at Monday night's Student Senate meeting for what he called "slanderous allegations" made against the team in an anonymous letter printed in the BEACON.

Lt. David Cordeiro, speaking for members of the Drill Team, was referring to a letter printed in the Dec. 8 issue of the paper accusing the team of hazing in violation of university rules.

Cordeiro denied the letter's charge of scooping, "explaining that several pledges came to his room on Dec. 2, after a regularly scheduled drill session, and tried unsuccessfully to forcibly take he and his executive officer out to dinner." On Dec. 10, Cordeiro related, the two officers and their dates were taken voluntarily, to a restaurant and treated to a free meal. No

(Continued on page 4)

Coffee Break Closes Fri.

URI may be without nearby off-campus eating spots in the future. The Coffee Break, located on Briar Lane just outside the campus gates will permanently close Friday, and the Pancake House, located in the Kingston Inn, may be forced to close permanently if it fails to consistently meet the town council's demands.

The Pancake House, which is expected to reopen today was closed down last week for the second time since April by the South Kingstown Town Council.

Ralph W. Browning, chairman of the South Kingstown Town Council, told the BEACON Monday night that although there is no set number of violations before an operating license can be permanently revoked, the Pancake House's record has been so consistently low that further health violations might mean that the license might not be renewed again.

Mrs. Grace Yemma, who leases the Coffee Break from Charles Evans told the BEACON Monday night "We are forced to close because the building is impossible to heat adequately without being too costly."

The Coffee Break began in 1957 as a hobby for two professors' wives Mrs. Frances Moultrop, and Mrs. Betty Solomon, and a friend, Mrs. Patricia Barrett.

Mr. Evans indicated to a BEACON reporter that he does not yet know what will be done with the building or the lot.

Mrs. Yemma said that when she took control of the business, the seating capacity was a crowded 26. In Aug., 1964, it was enlarged to seat 50 comfortably.

'To the many students, professors, workmen and to everyone, I would like to say, thank you," Mrs. Yemma said. "I've enjoyed being here; it's been much work but most of all it's been much fun. I've enjoyed meeting and talking with the people who come to the Coffee Break. In appreciation, on Friday, Dec. 17, closing day—coffee is on me."

URI volunteers "entertained" children in the Headstart program at a Christmas party last Saturday. Story on page 2.

The Christmas tree decorating contest, sponsored by Alpha Chi Omega, was held on last Wednesday in front of the Administration building. First place winners were Phi Sigma Delta and the Wayfarers, women's commuters' association. The rotating award, which must be won three years in a row in order to be retained, was presented to Harvey Adelberg of Phi Sig and Rochelle Boulay of the Wayfarers.

TAME IT'S NOT

This is Jaguar for men. After-shave and cologne combined. Women like it. Because it doesn't smell like the stuff they wear. Men like it. Because it comes on stronger. Stays on longer. Jaguar is lusty. Powerful. Potent. It's bottled in a stark, strong, smoky-glass cylinder. It's only for the man who gets a bang out of living, a charge out of leading—who plays to win, whatever the game. After-shave/cologne, $3.50. Soap on a rope, $2.50. Gift soap, box of 3, $3.00. **Jaguar from Yardley.**

Nugent To Be Panel Member On Press Issues

A "Free Press-Fair Trial" conference will be held on Saturday, Jan. 10, at 1 p.m. in the Student Senate Chambers by a panel of prominent R.I. legal officials, attorneys' and a U. S. Supreme Court reporter.

Panel participants will be J. Joseph Nugent, R.I. attorney general; Judge Joseph R. Weisberger of the R.I. Superior Court; Harry Goldstein, commissioner of Public Safety, City of Providence; Leo Patrick McGowan, R.I. public defender; and Joseph Foote, a Harvard Law School graduate, former "Journal-Bulletin" reporter, and now U.S. Supreme Court reporter for "Congressional Quarterly Magazine."

Wilbur L. Doctor, assistant professor of Journalism, said the conference is being held "to clarify some of the issues and problems involved for both the press and courts."

Members of the state bar, justices of the state's courts, city and town solicitors, law enforcement officers, editors of daily and weekly newspapers, and news directors of radio and TV stations are being invited to the session.

The "Free-Press-Fair Trial" conference is sponsored by the URI Department of Journalism. Professor Doctor, formerly with the "Providence Journal-Bulletin" staff for 15 years, is program chairman. The panel will be moderated by Milton Stanzler, former chairman of the R.I. affiliate of the American Civil Liberties Union.

Each panelist will be allowed 15 to 20 minutes to make an opening statement. Then, after a discussion among panel members, a question-and-answer period will be held.

Study Proposed To Fight Malaria

The College of Pharmacy, responding to an invitation from the Army, is planning a major research program in an effort to find compounds effective in treating drug-resistant strains of malaria.

Dr. Heber W. Youngken Jr., dean of the college, said last Wednesday that the college had submitted a proposal to find the drugs to combat the disease now seriously afflicting U. S. troops in Viet Nam.

Dean Youngken said that URI proposed studying a large number of plant species in the search for compounds that show promise of anti-malarial activity. He expects the Army to act on the proposal in the near future.

In August, Rep. John E. Fogarty, one of the first to draw attention to the Viet Nam malaria dilemma, sent letters to a dozen of the leading pharmaceutical manufacturers asking them to intensify their efforts to find the new and effective drugs.

All freshman men considering joining a fraternity must attend an Interfraternity Council convocation on Wednesday evening January 12, 1966 in Edwards Hall at 7:00 p. m. The Convocation will be followed by an open house at all fraternities until 9:00 p. m.

Bulletin Board

Wednesday, Dec. 5:
12:00—Wayfarers' Association, Room 322
6:30—Phi Kappa Theta, Room 322
7:00—All Nations Club, Rm 118
7:00—Union Dance Lessons, Party Room
7:00—Union Bridge Lessons, Room 331
7:30—Piloting Lessons, Tyler Hall
7:30—Boy Scout District Committee, Room 320
7:45—Honors Colloquium, Room 309
8:00—AWS Judicial Board, Rm 306
8:00—Free Flick, "Breakfast at Tiffany's", Edwards

Thursday, Dec. 16:
9 - 5—Freshman Elections, Lobby
9 - 5—Student basketball tickets (Manhattan), Room 303
1:00—Peace Corps, Room 316
3:00—Wayfarers' Association, Commuters' Lounge
4:00—AAUP, Room 300
4:00—Union Christmas Party
5:45—Laurels, Room 308
6:00—IRHC, Room 316
6:30—Christian Science College Organization, Room 334
6:30—Nutrix, Room 200
6:30—WAA, Room 118
7:00—URI Skin Diving-Scuba Course, Room 331
7:00—IFC, Social Committee, Room 320
7:30—Intervarsity, Room 300
7:30—Sigma Xi speaker, Dr. Roger Revelle, on "The Problem of People".

Friday, Dec. 17:
9 - 5—Freshman Elections, Lobby
9 - 1—Student basketball tickets, (Manhattan), Room 303
1 - 5—Student basketball tickets, (Brown), Room 303
6:15—Hillel Services, Room 334
8:00—Folk Dancing, Lippitt

Sunday, Dec. 19:
10:30—Lutheran Services, Chapel (334)

Christmas recess begins, Sat., Dec. 18, 12:50 p. m.
Classes resume Mon., Jan. 3, 8:00 a. m.

PEACE ON EARTH
GOOD WILL TOWARD MEN
LARCHWOOD INN
MAIN STREET WAKEFIELD, R. I.
LUNCHEONS DINNERS
PARTIES BANQUETS
—MAKE HOLIDAY RESERVATIONS EARLY—
Open every day Phone: 783-5454
LOUISE B. CAMERON, Innkeeper

URI Headstart Children Show Great Improvement

The children participating in the Headstart program at URI are showing tremendous improvement, according to Marie Joost, chairman of the program.

The number of children has increased in the past weeks and the children seem to enjoy themselves more. Instead of being reluctant, they are now eager... Also parents of these children have called and thanked the URI volunteers for the work they've been doing with their children and others have called to inquire about the program.

The Headstart project has been a very expensive one, and although Federal funds have been applied for, no work as yet has been received. So far this semester $834 has been spent on the program. The greatest expense has been the cost of the buses which amounted to $640, with the rest of the money going for snacks and materials for the children. Miss Joost said, "It is very expensive, but it's well worth every cent of it."

Saturday, Dec. 11, Christmas parties were held for the children at Sigma Kappa and Chi Phi. Presents of dolls, trucks and mittens as well as candy-filled stockings were given to the children. Their younger brothers and sisters were also invited to attend. The parties included singing and games and the arrival of Gary Bogue as Santa Claus, who passed out the presents.

Marie said that the URI volunteers who have been working with the children have done an excellent job, although some of the volunteers had dropped out shortly after the beginning of the program.

The program will resume on the Saturday following vacation. It won't be held on Saturdays during final exams, but will start again at the beginning of second semester.

Kingston Hill Store

IN KINGSTOWN VILLAGE

8:00 a. m. - 8:00 p. m. — Monday thru Friday

9:00 a. m. - 6:00 p. m. — Saturday and Sunday

GROCERIES —PENNY CANDY
GAS & OIL

Kerosene, Greeting Cards, Hi-Brows too

Gottlieb Speaks on War Goals

Sanford Gottlieb, political action director of SANE, speaking at a Challenge-sponsored lecture on Monday, sees negotiation as the primary concern in Viet Nam.

In Feb., 1960, Mr. Gottlieb assumed his present post with SANE, a citizen's organization working for world-wide controlled disarmament and a strengthened United Nations. Based in Washington, he works closely with officials of the executive and legislative branches of government and representatives of other national organizations.

Mr. Gottlieb was the coordina- throughout the United States as a lecturer and participant in panel discussions, debates, radio and television shows.

Mr. Gottlieb indicated that the U. S. Government feels it must win the war in Vietnam to show its superiority over Communism. He said, "If the South Vietnamese had the opportunity to express themselves they would tell everyone to leave, including their own government."

He believes that the only logical solution is negotiation and that the bombing of North Vietnam must be stopped before Christmas for a period of two months to show Hanoi that we are willing to negotiate. The Hanoi government will use this period to consult with the FLN, Soviet Union and Communist Chine, and to show that they are willing to talk.

Sanford Gottlieb

When asked about the effect of the Peace March in Washington, Mr. Gottlieb replied, "It was a reprieve to the peace movement. The Oct. demonstrations created a block between the public and the protestors." After seeing middle-aged, middle class citizens participating in the Peace March the public can no longer attribute the peace movement to radicals and beatniks. He said that the peace movement's goals cannot be attained merely by demonstrations. He feels that political pressures are necessary.

Season's Greetings

To

Students, Faculty and Staff

MAY WE TAKE THIS OPPORTUNITY TO WISH ALL OF YOU

A Joyous Christmas and a Happy New Year!

The University Bookstore

Editorial

What's More Important: Truth or A Good Image?

Dr. Horn made two interesting points Monday evening in his address to the Student Senate: 1) he urged students to be aware that the purpose of a college is to teach students how to think, and 2) he reminded them of the need to promote a favorable University image.

Is it not possible that these two points conflict in practice?

With regard to URI's 'image' we will gladly be the first to agree with Dr. Horn that communication between students, faculty, and administrators is urgently needed in order that when criticism or comments regarding a particular situation are made, they are done so with greater accuracy, and hopefully, with greater responsibility.

But just as President Horn maintained Monday night that URI professors must continually submit their ideas to the academic community for criticism, similarly the University as a whole must submit *its* ideas to *its* community . . . the general public.

Is it not inevitable that when a controversy arises on campus, some adverse criticism will be expounded off campus by different publics, no matter what the nature of the particular controversy? Yet is it not the *essence* of a university to *generate* controversy in the process of teaching students how to think?

Because URI is a state university it is to be expected that the relationship between the university on the one hand and the general public and its representative the state legislature on the other, is a particularly sensitive one.

We hope, though, that Dr. Horn was *not* suggesting Monday that the administration's understandable concern for a favorable image become a rationale for prostituting the University's primary responsibility . . . teaching students how to think!

THE BEACON

Barbara Aaron, Editor-in-Chief

Frederic Presbrey, Managing Editor
Rosalie La Pietra, News Editor
Al Berberian, Photo Editor
Mike McKenna, Sports Editor
Fred Raisner, Advertising Manager
Bob Abramson, Business Manager
Julie Marsoli, Copy Editor
Steve Kagan, Asst. News Editor
Diane Bemis, Circulation Manager
Jerry Jones, Advg. Layout Mgr.

News—E. Israel, M. Zamperini, C. Park
Reporters — B. Torman, L. Sousa, H. Senecal, C. Russo, M. Stein, J. Altman, D. White, M. McQuigan, M. Eisenberg, W. Raffer, B. Johnson, C. Brooks, C. Cafaro, J. Garbin, J. Conti.

Mr. Wilbur Doctor
Faculty Advisor

Members, the United States Student Press Association and a subscriber to the Collegiate Press Service.

Established in 1908 at Kingston, Rhode Island. Published weekly by the students during the school year. Offices located on the top floor of the Rhode Island Memorial Union. Tel. 792-2655.

Entered as second class matter January 1, 1942 at Wakefield, R. I., Post Office, Under the Act of March 3, 1789.

LITTLE MAN ON CAMPUS

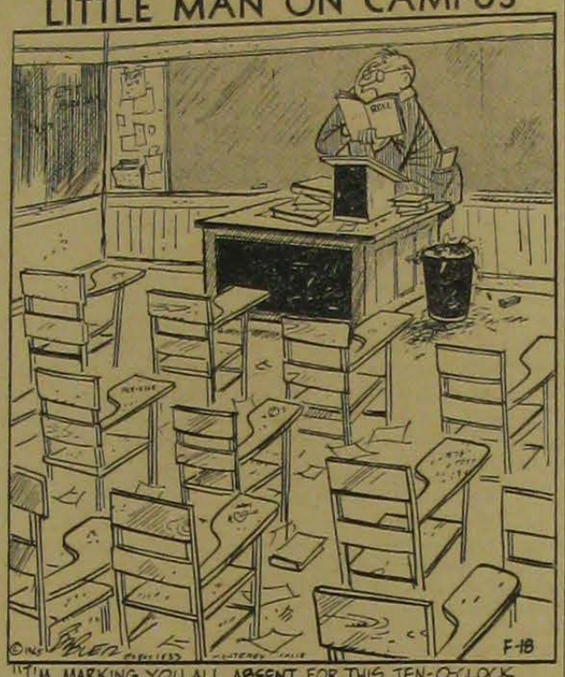

"I'M MARKING YOU ALL ABSENT FOR THIS TEN-O-CLOCK LECTURE! — OR IS IT NINE O'CLOCK?"

Letters To The Editor

Hazing Prohibited

In response to a letter to the editor published in the Dec. 8, 1965 issue of the BEACON I would like to quote verbatim the article on hazing from the Student Handbook:

"No student or group of students shall encourage or participate in any form of hazing. Violations of this regulation shall result in disciplinary action against the students, groups of students, or organizations by the appropriate student control group, or by University authorities, or by both. All informal fraternity, sorority, and society initiation procedures shall be confined to the University campus and shall be scheduled so as not to interfere with any student's academic or extracurricular responsibilities."

As you can see from the quote, the article on hazing applies to any student or any group of students, fraternities or otherwise. Any student or group of students who violate this code will be dealt with accordingly. The letter to the editor called to my attention for the first time that a group of men associated with ROTC "hazed" students. I should like to assure the writer of the letter, as well as the general campus community, that this will be looked into, and if the allegation is correct, appropriate action taken.

May I also add that students who bring this kind of behavior to the attention of the campus community do us all a favor indeed.

Edward C. McGuire
Dean of Students

Continued From Page One

Miss LaPietra

IFC's publication, "Greek View".

Julie Marsoli, a sophomore Home Economics-Education major, was appointed features editor. A reporter on the BEACON staff since September 1964, Miss Marsoli is a member of AWS publicity committee, Secretary of the Union Special Events Committee, and a member of Delta Zeta Sorority.

Currently serving on the BEACON Board are Mr. Wilbur Doctor, Beacon Advisor, Mr. Walter Grey, Assistant to President Horn, Fred Sculco, Student Senate President, Sherry Zuckman, Student Senate Vice President, Barbara Meshekow, AWS President, Frederic Presbrey, BEACON managing editor, Bob Abramson, BEACON business manager, and Barbara Aaron, BEACON Board Chairman.

Under a provision in the BEACON constitution, revised last spring, the changeover in BEACON staff positions will occur in January instead of April, allowing a smoother transfer of power to take place.

Horn Speaks

often misdirected, Dr. Horn said. Individual graduate assistants may be poor and students ought to complain about them, but the program as a whole, he said, is quite effective. Often a graduate student is more capable of getting a point across to a class than a professor would be, he added.

"The student ought to be aware of facts, weigh those facts and then take a stand,'" Dr. Horn said. "This requires understanding—which can only be attained through an improved communications' process."

The outgoing BEACON staff wishes you a very Merry Christmas and a Happy New Year!

tRAMpling

by Michael Zamperini

Ho! Ho! Ho! and once again it's CHRISTMAS! Santa Claus will soon descend and bring all of us such goodies as snow on the ground, slush on the sidewalks, term papers due the day after vacation, and 150 proof Christmas Cheer.

In case you think that URI is apathetic to the great Yuletide Season, just take a look around and you'll find that we're almost as spirited as Garden City. Professors, taking kindness into their hearts, have made sure that the bulk of their exams and quizzes fall during this week; Alpha Phi Omega (yes, there is such a thing) had its second annual tree-decorating symposium in front of the Administration Building where all the housing units displayed their lack of originality in tree-trimming housing units have sent out mass greeting cards to every other housing unit; big green trees with electric lights and tinsel decorate the Union; the Dining Services will retaliate with another candlelight and costume dinner; groups will ban together to sing Christmas Carols; the less commercialized people will be giving Christmas parties for underprivileged children; and this year we will have not one but TWO Santas one; will be dressed in the traditional outfit for the majority of the campus while the other will be dressed in red, white and blue for the YAF and John Birch elements.

Now we turn to the annual joy of distributing Christmas gifts which have accumulated over the past year: a six-pack of Bud for Dean Quinn; a comfortable auditorium for the University Theatre; something . . . ANYTHING for the Grist; a Betty Crocker "Jr. Cookbook" for the Dining Services; a bonfire for Blue Key; a dog who won't violate sacred Administration rules for Phi Gam; a burnt draft card for the ROTC department and a cat-o'-nine-tails for the Drill Team; direction and "Zip" for the Student Senate; a Dick Tracy "Jr. Detective Kit" for the new Assistant to the Dean of Students; a system of controlled heat for Washburn and Independence; coordinated spaghetti supper dates for DZ and Merrow; finished complexes for the housing office; a set of Good Humor bells for the Keystones to be placed on top of the White Maria; a copy of "Sex and the Single Girl" for the Dean of Women; a name, as well as a "Silence, Please" sign for the library; a bucket of grease for use on the grill in the Ram's Den; blazing editorials that stir the student body into action for the BEACON; a snow-shovel for the maintenance department (as well as a rake should leaves begin to fall again); a sled for anyone who has to descend the Elephant Slope when it freezes over; and controlling interest in the stock of IBM for all columnists of the BEACON.

Thus we close our proverbial sack of presents and retire for another year squeezing in two weeks of vacation and mental recuperation. Just remember that the purpose of this vacation is to study. As a final treat before departing, the Free Flic tonight is "Breakfast at Tiffany's" and the movie this Friday is "The Train." All in all, kiddies, have a Merry and a Happy.

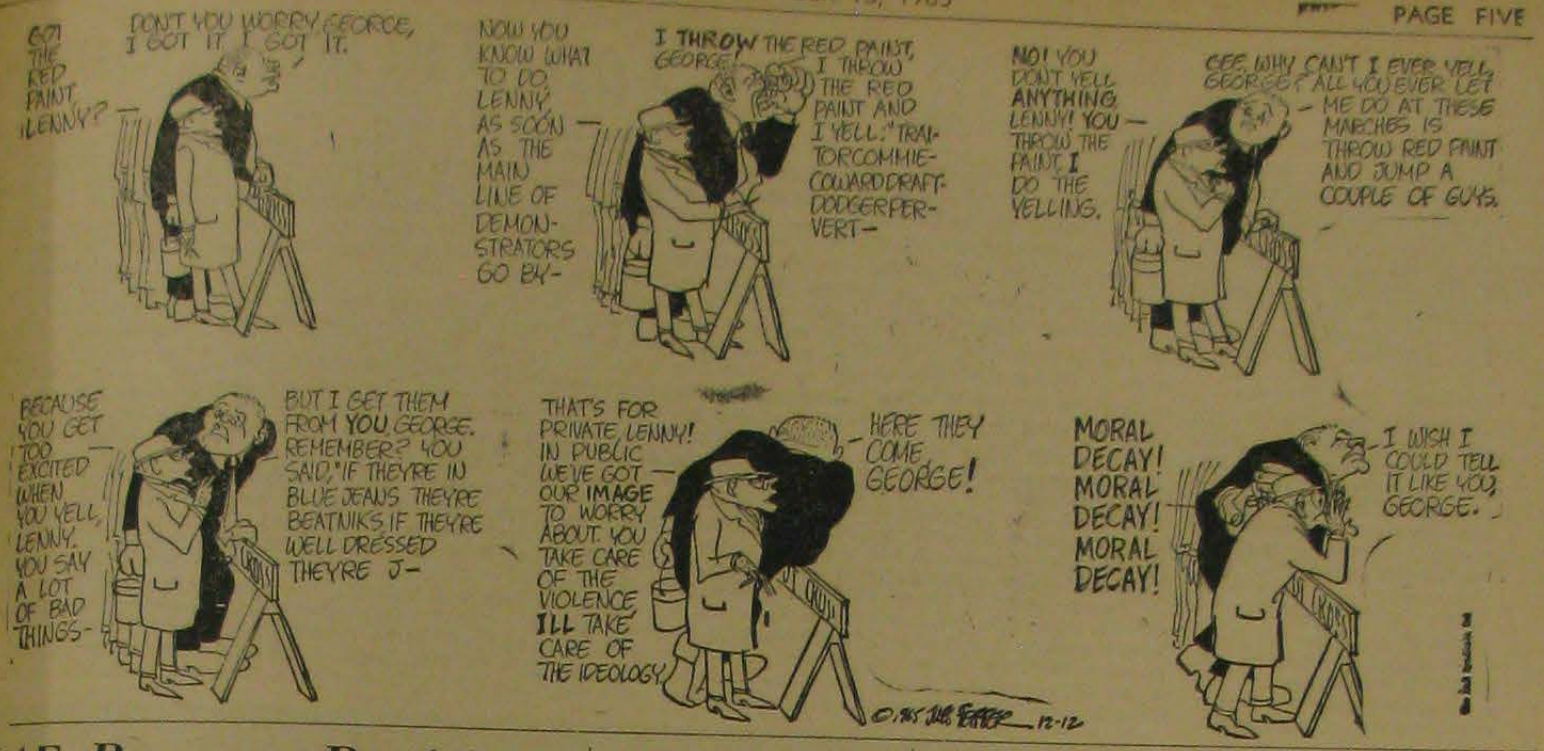

YAF Program Participant Discuss Viet Nam Situation

"A free, permissive, unfettered discussion," in the words of moderator, Dean Edward McGuire, took place last Wednesday in the Union Browsing Room. About 35 students were present to discuss United States policy in Vietnam.

The ground rules for the session were that only students could participate, and that those addressing the audience limit their speech to five minutes with five minutes for a following question and answer period. The alloted three hours was entirely used up.

Opinions expressed by the six students who made statements ranged from a justification of our involvement in the war to a condemnation of it and included various views as to what is really happening in Viet Nam.

The first speaker, John Walker, said that "when communists move into a nation we are also under attack. Even if the North Vietnamese are not communists they are thugs, terrorists and murderers." In the questioning that followed, he denied that China would be justified in attacking the U.S. because of Cuba.

A statement by John Allen opposed this view. He said that the "war was and still is a revolution against a tyrannical government." He named the United States as an aggressor and has a violator of the 1954 Geneva Accords which divided Indo-China into North and South Viet Nam. He said the United States is forcing a "terrible brutality" on the Vietnamese people and that the only alternative is to cease bombing and pull out of Vietnam and let United Nations troops move in.

Those opposed to our part in the war insisted that if we withdrew our troops the war would end. One statement suggested that the United Nations should supervise elections.

In a statement after the discussion Dean McGuire said "It was a dissappointment that the turnout wasn't greater but it was a useful experience for those who attended."

FREE FLICK TONIGHT

"BREAKFAST AT TIFFANY'S"

EDWARDS HALL

8 P. M.

We, the SWINGIN' FIVE:

JOE CALISE, Pres.
DAVE CONTE, V. Pres.
JANYCE ATTONASIO, Treas.
YVETTE GOWYEA, Sec.
ED PITERA, Soc. Chrm.

Would like to thank all those who gave us their support throughout the primary and we urge all freshmen to

VOTE

thurs. & fri., dec. 16, 17

Senate Meeting

(Continued from page 1)

hazing occurred, said Lt. Cordeiro.

The Senate, expressing regret for the bad publicity given the team, based on the lieutenant's explanation, urged that the writer of the letter express his side of the story, in person, to the Senate.

In other business Monday, the Senate accepted the resignation of Ralph Cagle, parliamentarian and senator for three years.

Senator David Paye, student representative on the traffic committee, reported that a proposal has been submitted to President Horn regarding speeding fines. The revised plan would impose a five dollar fine for a first offense and five dollars more for each successive offense. After the third offense, the Dean of Students would notify the parents of the offender and after the fifth offense, a student would lose his right to drive on campus for the remainder of his college career at URI. Students with less than five offenses would start each year with a clean slate.

Emergency grants for three campus organizations were approved. The Debating Club was granted $290 to pay their expenses for tournaments at Harvard and Dartmouth. A $45 grant was approved for the Skin Diving club. The Crew Team will receive $600; and a travel fund of $1200 is being set up to pay expenses for students attending special conferences and symposiums. This grant cannot be used by specific campus organizations and will be administered by the Student Senate.

A bill to study the possibility of a "pet lecture" series in which selected faculty members would be given the opportunity to present their favorite lecture in an informal setting was passed. A second bill requesting that the maintenance department place room numbers on the inside of the doors on the second and third floors of Independence Hall was approved.

A bill regarding road repairs on campus was submitted. Another bill to have a trophy case placed in the commuters lounge was also submitted. They will be discussed further at the next Senate meeting.

CROSSWORD PUZZLE

LAST WEEKS ANSWER

ACROSS

1. Latin for bird
5. The Seven ——
9. Cost
10. Separates
12. Monastery head
13. Bay window
14. Ripped
15. A play on words
16. Popular tourist islands: abbr.
17. Epoch
18. Overly plump
19. Spoiled, as meat
20. High
22. Caution
23. Tale
25. Bridge, rummy or hearts
26. Native of Near East
27. Safe place
28. German watering place
29. Roving public vehicle
30. Newt
33. Jewish month
34. Unit of resistance: elec.
35. Growl
36. Beast of burden: So. Am.
38. Move sideways
39. Cut
40. Very fat
41. Red chalcedony
42. Dry

DOWN

1. Bower
2. Oscillators
3. Religious image
4. Place
5. Teapot nozzle
6. Merit
7. Biblical lion
8. Ship's employee
9. Crown of head
11. Small avalanches
15. Good friend
18. Insect
19. Pub attendant
21. —— of the Covenant
22. Vehicle
23. Pilfers
24. Tosses about
25. Male swan
27. Knave of clubs in Loo
29. Leafstalks of artichoke
31. Not real
32. Woody perennial
34. Hebrew weight
35. Mock
37. Topaz hummingbird
38. Distress signal

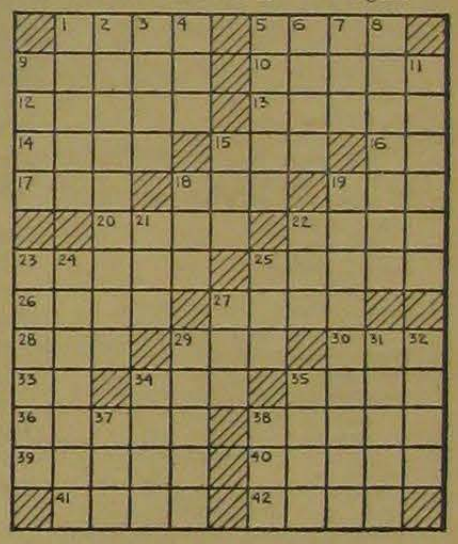

HAPPY HOLIDAYS

WRIU

Will leave the air this Friday at midnight and will return Monday, January 3 at 6:30 in the morning.

Announcements

Seventy-one prints from the Brooklyn Museum's 14th national print exhibition will be on display in the Administration Building lounge from Dec. 19 through Jan. 9. The exhibition shows the variety of media artists are using today and, also, is representative of the print work being done throughout the country.

Alpha Phi Omega, service fraternity, is sponsoring an all-University campus Carol Sing on Wednesday, Dec. 15. It will originate in front of the Memorial Union at 6:30 p. m. and will terminate in time for the Free-Flick. All are invited.

Student tickets for the Providence Basketball Game on Jan. 11, 1966 may be picked up by the students at Keaney Gymnasium during the following hours. Present your ID card for your ticket. You may present one other ID for pickup of a ticket for another student.

Keaney Lobby Ticket Booth:

January 4, 1966
9:00 a. m. to 11:00 a. m.
2:00 p. m. to 4:00 p. m.
January 5, 1966
9:30 a. m. to 11:00 a. m.
2:00 p. m. to 4:00 p. m.
January 6, 1966
9:30 a. m. to 11:00 a. m.
2:00 p. m. to 4:00 p. m.
January 7, 1966
9:30 a. m. to 11:00 a. m.
6:30 p. m. to 9:00 p. m.
January 8, 1966
7:30 p. m. to 9:00 p. m.
Room 115 Keaney:
January 10, 1966
9:30 a. m. to 11:00 a. m.
2:00 p. m. to 4:00 p. m.
January 11, 1966
9:30 a. m. to 11:00 a. m.

The University Library Hours for the Christmas Vacation are:
Saturday, Dec. 18
8:00 a. m. to 1:00 p.m.
Sunday, Dec. 19
closed
Mon. - Thurs., Dec. 20-23
8:00 a. m. to 5:00 p.m.
Friday, Dec. 24
8:00 a. m. to 1:00 p. m.
Saturday, Dec. 25
closed
Sunday, Dec. 26
closed
Mon. - Thurs., Dec. 27-30
8:00 a. m. to 5:00 p. m.
Sun. - Mon., Jan. 1, 2
closed
Tuesday, Jan. 3
Normal schedule

Anyone desiring to rent art prints from the Music & Arts Committee may do so now at the Activities Desk, since new frames have been received. Prints that are now out must be either returned or renewed by the beginning of next semester.

All Student Art Contest Entries may be picked up Friday, Dec. 17, at the Activities Desk of the Union.

The 9th Annual Dairy Farmers' Seminar has been scheduled for Saturday, Jan. 29, in East Hall Aud.

An All Sorority-Fraternity Christmas Carol Sing, sponsored by the Panhellenic Sorority Relations Council, will be held Thursday, Dec. 16 beginning at 7:30 p. m. Students should meet in front of the entrance to the old Union main door.

Harvard Prof. Speaks Thursday

Dr. Roger Revelle, Director of the Center for Population Studies at Harvard University, will be the guest speaker at a Sigma Xi meeting to be held in the Student Union Ballroom at 8 p.m. tomorrow night. His topic, the rate of population increase today, is of major significance because the number of human beings on earth may be ultimately the most important problem facing mankind in the contemporary world.

Dr. Revelle was formerly University Dean of Research for the University of California and Director of the Scripps Institute of Oceanography. He also played a major role in planning the new University of California division in San Deigo. From 1961 to 1963 he was Science Advisor to the Secretary of the Interior.

Pine Top 'Turns on Snow'

The newest and largest ski resort in Rhode Island is scheduled to open this Saturday when Pinetop in West Greenwich "turns on the snow" for the dedication ceremonies.

The 800-acre, four trail-slope resort area, constructed in a hilly corner of western Rhode Island at an estimated cost of $500-000, is expected to attract ski emthusiasts from the entire state as well as from Eastern Connecticut and nearby Massachusetts.

Pinetop is located between Interstate Route 95 in Rhode Island and the Connecticut Turnpike. Route 165, running east and west connecting these two major highways, is the main approach to the giant ski area. From the campus, the area is approximately a 30-minute drive, the best route being 138 west to route 95, 95 north to 165.

The 2300 foot long main slope will be dedicated to the late William W. H. Beck, a former URI athlete and coach. Pinetop will include a 2100 foot double T-bar lift, which will service the two major trails—Red Rooster and Falls Run—each 2200 feet long.

A double rope tow, 1,100 feet long, will handle skiers using a portion of the Bill Beck main slope and the beginners' Pinetopper slope. The combined capacity of the twin lifts and tows will enable Pinetop to handle 4,000 skiers per hour.

"Boulder Lodge", the chalet-type base lodge built on three levels will provide almost 5,000 sq. ft. of space on the first two floors. A large "look thru" fireplace will highlight the main floor with a balcony surrounding the fireplace. Pinetop's modern cafeteria facilities can handle 400 people at a time. The lower level will accomm[illegible] service and utility area, [illegible] area and a children's s[illegible] Howard Hamec, Pinetop [illegible] eral manager, said he p[illegible] operate weekdays from [illegible] to 10 p.m. and from 9 [illegible] 10 p. m. on weekends. T[illegible] jor trails and the Beck [illegible] will be lighted for night [illegible]

Dick Johnson, an SAE [illegible] whose father is a partner [illegible] Pine Top ski area, is pr[illegible] organizing a URI Ski Cl[illegible] club's constitution is s[illegible] to go before the Com[illegible] Committee and then be[illegible] Student Senate for appro[illegible] ter Christmas vacation.

The first Ski Club m[illegible] was held by Mr. John[illegible] early November, and w[illegible] tended by 100 students. T[illegible] meeting will not be sc[illegible] until the Constitution h[illegible] voted on by the Senate.

With this one exception, GT&E provides total illumination

General Telephone & Electronics brightens just about everything you can think of not under the sun. Buildings, ball parks, golf courses, airports, highways and byways... and, of course, the home.

We do it with over 6,000 different kinds of lamps produced by Sylvania, a member of GT&E's family of companies. One lamp so small that you can pass it through the eye of a needle. And another, in the form of flexible tape, that can be twisted and coiled.

And we're casting new light on light itself. Including a new red phosphor for color TV picture tubes that makes pictures far brighter.

In creating new ways to use lig[illegible] GT&E is contributing to the safe[illegible] and convenience of the total co[illegible] munity.

We're interested in having y[illegible] know more about GT&E. So we' prepared a booklet that you c[illegible] obtain from your Placement D[illegible] rector, or by writing General T[illegible] phone & Electronics, 730 Th[illegible] Avenue, New York, N.Y. 10017.

GT&E

GENERAL TELEPHONE & ELECTRONI[illegible]

730 THIRD AVE., N.Y. 10017 • GT&E SUBSIDIARIES: General Telephone Operating Cos. in 33 states • GT&E Laboratories • GT&E International • General Telephone Directory Co. • Automatic Electric • Lenkurt Electric

Crew Club Begins Activities

URI Crew Club is ing its way across Point Pond this December.

turn of events was engi- d by Dr. Ralph D. Kopper- a 23-year old mathematics sor, who last Thursday re- he had formed a 60-mem- RI Crew Club, and obtain- o shells and oars and a rary boat-house.

this has been accomplish- ce Sept. when Dr. Kopper- joined URI after having his Ph.D. in mathematic- ic from MIT. His budget rew was zero, but he pro- $250. from his own pocket and a "can-do attitude" that is highly contagious and reflects his enthusiasm for the strenuous sport.

The odds were against him this fall when he tacked a few notices up around campus before the first day's classes, "Was anyone interested in crew?" Dr. Kopperman ended up with 150 signatures, 60 of whom became the first Crew Club members.

Dr. Kopperman has rented temporary quarters in "Hanson's Boat Yard" and borrowed a launch from the URI Yacht Club.

His funds have also been expended to buy gasoline for the launch, rent a truck to transport the shells, buy a set of second-hand oars, and rent the boat-house. He hopes to be reimbursed from a $500. allocation that the Student Senate has indicated it will make for the club.

Yale gave him a shell after "I pestered the coach and he pestered the athletic director," Dr. Kopperman explained. Meanwhile, he reported, Brown donated a set of oars, allowed the use of its rowing barge three times in November, and permitted the use of its special cradle for transporting the shells. Harvard loaned a shell and "Columbia sold us another set of oars at a very reasonable price," he added.

Every day of the week, including Saturday, and Sundays, one of the shells is in the water, and during the school week, practice sessions run from 3 p.m. until dark. Rhody's unpaid coach is always there, except on Mondays, Wednesdays, and Fridays when he has classes to 4 p.m.—then Captain William Sonzogni takes over.

Dr. Kopperman's preoccupation with the sport began when he was a Columbia undergraduate, and continued at MIT where he helped set up a graduate crew club.

When ice forces his crew from the water, he plans to bring them indoors for workouts that will include weight-lifting and running.

CAFETERIA SCHEDULE

December 17, 1965

Butterfield and Hope Dining Rooms will close at 6:30 p.m. and re-open for breakfast January 3, 1966.
Ram's Den open until 11:00 p. m.

December 18, 1965.

Lippitt Dining Room will serve breakfast, lunch and dinner and then close until lunch on January 3, 1966.
Ram's Den will close at 2:00 p. m. until 8:00 a. m. December 19, 1965.

December 19, 1965 through lunch January 2, 1966.

Ram's Den, south side, serving breakfast, lunch and dinner; snacks and coffee breaks 8:00 A.M. - 6:30 p. m. daily.

December 25, 1965 (Christmas Day)

American Cup Room will open, serving brunch: 9:00 a. m. - 12:00 noon. Christmas Dinner, 1:00 - 3:00 p.m. (Reservations only). Complete Roast Sirloin of Beef Dinner $3.50 per person.
Grill items to order 5:00 - 6:00 p.m.

January 2, 1966

Ram's Den open until 11:00 P. M.

CLASSIFIED ADS

FOR RENT: South Kingstown and Matunuck — Furnished apartments, excellent condition, parking. Two available. The first is a one unit, spacious, modern ranch, 2 bedrooms, fireplace. $90. The second is a large studio apartment with a private entrance. $60. Call 294-2221.

FOR SALE: '65 Chevrolet Impala, four door sports sedan. Looks brand new, low mileage. Dark green, V-8, power glide, power steering and many extras. Private party. I paid $3468; all you pay is $2468. Fair enough? First caller takes it. Tel. 783-4939.

FOR SALE: The perfect Christmas gift! Bright red, 1963 Sunbeam Alpine convertible. Top condition, low mileage, one owner! Excellent heater. Tonneau cover included. $1395. May be seen by appointment. Call 789-9514 between 6 and 8 p.m.

BABYSITTING: Woman available for babysitting during daytime in the vicinity of Bonnet Shores and Pettaquamscutt Lake Shores, and also near Twin Willows. Please call Mrs. Robert Traynor, Boston Neck Road, Narragansett. 783-3425.

STUDENTS: Earn your Christmas spending money by working at Memorial Union Ram's Den. Monday-Wednesday- Friday—11:30 a.m. to 2 p.m.

TUTORING: Tutoring services available in General Chemistry from a graduate student. Call Ext. 4031 or 2655 leave a message.

RIDES WANTED: to Baltimore, Md. for Christmas vacation. Prefer to leave Dec. 17 or 18 and return Jan. 2. Please call 783-5973 evenings, or call 783-2655 and leave a message.

LOST AND FOUND: Inquire Information Desk, Memorial Union. BOOKS—"Lectures on Physics," 2 "Logic Work Book," "Speak Better-Write Better English," "Botany," "Western Heriage," Applied Math-An Introduction," "Nursing Lab Manual," "Animal Biology Lab Manual." Two clipboards, white chiffon scarf, assorted glasses, grey woolen gloves, black leather gloves, blue knit headscarf. Maroon sweater, Scituate High sweatshirt, green silk scarf, madras head scarf, Timex watch, small red leather bag, blue tie. Black man's umbrella, blue ladies umbrella.

VOTE

Bob Plante

Freshman Class Treasurer

— URI CAFETERIA MENU —

WEDNESDAY, DECEMBER 15

Orange juice
Fruit in season
Assorted dry cereals
Hot oatmeal
Crisp bacon
Blueberry pancakes
Maple syrup
Doughnuts
Toast, jelly, butter
Beverages

Vegetable soup
Frankfurter in roll
Crabmeat salad plate w/ sm. fruit salad
Home fried potatoes
Chili con carne w/crackers
Pear & Cott. cheese salad
Tossed green salad
Fruit bowl - Jell-o
Jelly filled cupcakes
Beverages

Soup or juice
Boiled beef w/mustard
Boiled peeled potatoes
Buttered cabbage wedge
Mashed turnips
Sliced tomatoes on lettuce
Stuffed celery stalks
Ice cream sandwich
Jell-o - Beverages

THURSDAY, DECEMBER 16

Fruit in season
Assorted dry cereals
Hot maypo
Baked sausage patties
Orange pancakes, syrup
Danish pastries
Toast, jelly, butter
Beverages

Beef broth w/barley
B.L.T. sandwich
Baked meat loaf
Fish cakes w/beans
Potatoes chips
Buttered green beans
Toss salad, sliced tomato
Fruit bowl - -Jell-o
Buterscotch pudding
Beverages

STUDENTS

ANNUAL

CHRISTMAS

PARTY

FRIDAY, DECEMBER 17

Orange juice
Fruit in season
Assorted dry cereals
Hot cream of wheat
Crisp bacon
Scrambled eggs
Doughnuts
Toast, jelly, butter
Beverages

New England Clam chowder
Spaghetti w/shrimp or meat
Tuna salad sandwich w/chips
Beef stuff cabbage rolls
Buttered peas, Chef's salad
Chocolate chip cookies
Fruit bowl - Jell-o
Beverages

Soup or juice
Baked stuffed haddock
Hot roast beef sandwich
Roast browned potatoes
Creole green beans
Tossed salad, Cole slaw
Marble cake
Jell-o, Beverages

SATURDAY, DECEMBER 18

Orange juice
Fruit in season
Assorted dry cereals
Hot wheatena
Pancakes, maple syrup
Grilled lunch meat
Doughnuts
Toast, jelly, butter
Beverages

Chicken in a basket
French fried potatoes
Cole slaw
Chocolate wedge cake
Rolls & butter
Beverages

Soup or juice
Pot roast of beef
Browned potatoes
Buttered spinach
Tossed salad, sliced tomatoes
Apple pie, Jell-o
Rolls & Butter
Beverages

MikeSide

with Mike McKenna

This Friday and Saturday nights should provide two stern tests for the Rams, and some exciting basketball for Ram fans. Friday night Manhattan will come visiting. Saturday will see a rematch with Brown University.

Rhody has shown great improvement since it last met Brown University, and hopes to even the series.

It is still quite doubtful as to the playing capabilities of Art Stephenson. He was hurt in the UMass game last week.

After these two games the Rams will travel south to the annual All College Basketball Tournament in Oaklahoma City, December 27, 28, 29, 30. The Rams will meet Wyoming the first night.

* * * * *

The Rams wrestling team was going at a great clip, and had garnered a 2-0 record before meeting the Coast Guard last Saturday afternoon. The Coast Guard won 20-11. Russ Carlsten won on a fall against Fred Ames in the 160 pound class. Lou Federici and Joe De Falco also scored for URI.

The Rams two wins were over Worcester Tech and Tufts University.

* * * * *

Perhaps a closer look at athletes in the grant-and-aid schlorship program should be taken by coaches in regard to their academic standings. There is now a tutoring service available to these students, but there is little checking to see if the athletes in trouble are actually taking advantage of the service. It is true that these athletes should know enough to get the help needed, but there should also be a check by the coaches to make sure that they are utilizing this service.

The time has come to say goodbye to the BEACON sports page and give a welcome to the new sports editor Al Meshekow.. We wish him good luck.

There is also another announcement to be made. That is Merry Christmas and a very happy New Year to all.

Russ Carlsten just about to take his man down. Action is in the match with Tufts.

UMass' Hill Held To 10

Rams Bounce Back, 94-67

Steve Chubin gave his finest all-around performance to date and Bob Boehm provided much of the rebounding power necessary for the URI hoop squad's first Yankee Conference victory over the University of Massachusett's Redmen, 94-67 last Thursday night. A crowd of 3,500 packed Keaney Gym as Rhody completely dominated play throughout the game to gain its third victory in four starts this season.

Co-captain Mike Fitzgerald, a 6'2" senior, played superb basketball from the very start and provided the big punch early in the game. In the first six minutes of play, "Fitzy" intercepted two UMass passes from guard Mike Meola under the Redmen's basket. Rhody then capitalized with a quick-hitting offense sparked by Fitzgerald's three fifteen-foot jump shots, putting the Rams ahead 15-8, and forcing a Massachusett's time out.

When sophomore center Art Stephenson sustained a severely sprained ankle midway through the period, Bob Boehm came off the bench, as he did in overtime play against Fordham, and made a vital contribution to Rhody's supremacy on both the defensive and offensive boards. Rhode Island's biggest break of the half came when Boehm forced UMass's 6'5" center, Jerry Tindall, to commit his fourth personal foul. Redmen coach, Johnny Orr, was forced to remove Tindall and Frank Stewart, who also had collected four personals. With continued strong shooting and rebounding and aided by the absence of Tindall, the Rams were able to stretch their lead to 14 points and the half ended with Rhody in control, 42-28.

The second half was a similar story with the 6'6" Boehm scrapping for control of the defensive boards and gathering the remainder of his 10 rebounds for the night. Playmaker Jimmy Cymbala, with smooth ball handling and precise passing, fed his teammates beautifully and Chubin's strength inside and his soft touch from the outside enabled him to collect the last 12 points of his game total of 26.

Clarence Hill, UMass. all-Yankee Conference selection, was held to only 10 points for the night, due largely to the fine defensive work of Henry Carey and Larry Johnson. Carey, who gave Hill barely enough room to breathe, collected his fourth personal foul with three and one half minutes left to play in the first half and was replaced by Johnson who filled Carey's position more than adequately for the remainder of the game. Johnson, returning to action after illness had forced him out of the Brown game, displayed his usual fine form from the outside, pouring 16 points through the hoop in the winning effort.

Four Rhody players scored in double figures. Chubin's 26 points was high for the Ra[illegible] Mike Fitzgerald tallied 18, J[illegible]son 16, and Jimmy Cy[illegible] had 14. Boehm and Chub[illegible] Rhody rebounders with 19 [illegible] UMass. junior guard, Jim [illegible]yak, led the Redman sc[illegible] with 24 points. Rhode Is[illegible] shot 48 percent from the fl[illegible] and Chubin led the Rams [illegible] the foul line with 12 succe[illegible] attempts out of 15 chances.

Coach Earl Shannon's [illegible]men squad continued its [illegible]ning ways by crushing the [illegible] set Flyers in the prelim[illegible] game, 94-54. Jimmy Smith [illegible] Joe Castaldi led the Rh[illegible] scoring with 15 points [illegible] Jimmy Hill was high for [illegible] Flyers with an 18 point total.

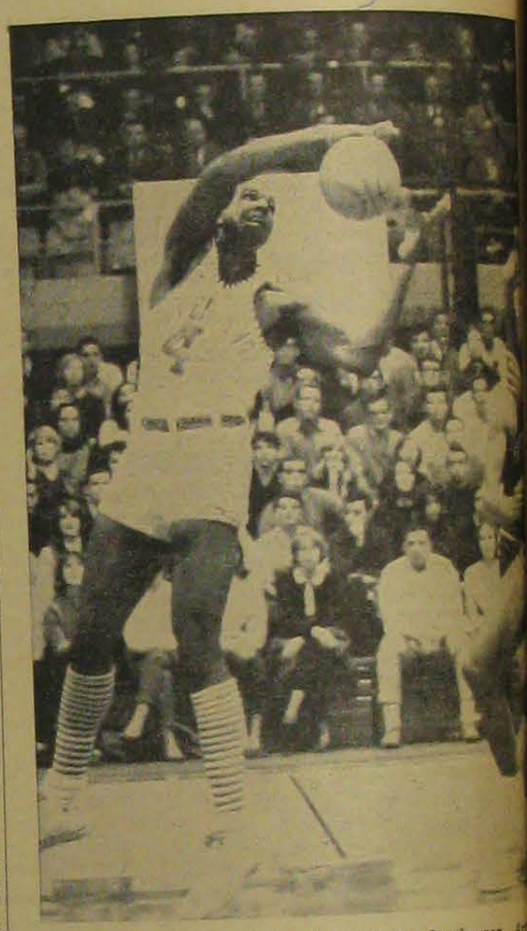

About to grab another re-bound is Art Stephenson. Art was hurt in the game with the University of Massachusetts.

Meshekow Named Sports Editor

Allan Meshekow was selected by the BEACON Board last Friday to be the new Sports Editor effective today. He is a sophomore pre-med student in AEPi fraternity.

Last year, Andy was a member of the freshman Tennis Team, and a basketball statistician for WRIU. He has been a manager of the football team and is presently an assistant Steward in his fraternity.

Mike McKenna, a journalism major in Phi Gamma Delta, as Sports Editor was best known for his column MIKESIDE. He will be retiring his position as of today.

Chuck Kernick, a member of Sigma Alpha Epsilon, and Paul Harpin, a member of Phi Gamma Delta, served as sports writers during the last year.

Allan Meshekow begins as new sports editor this week.